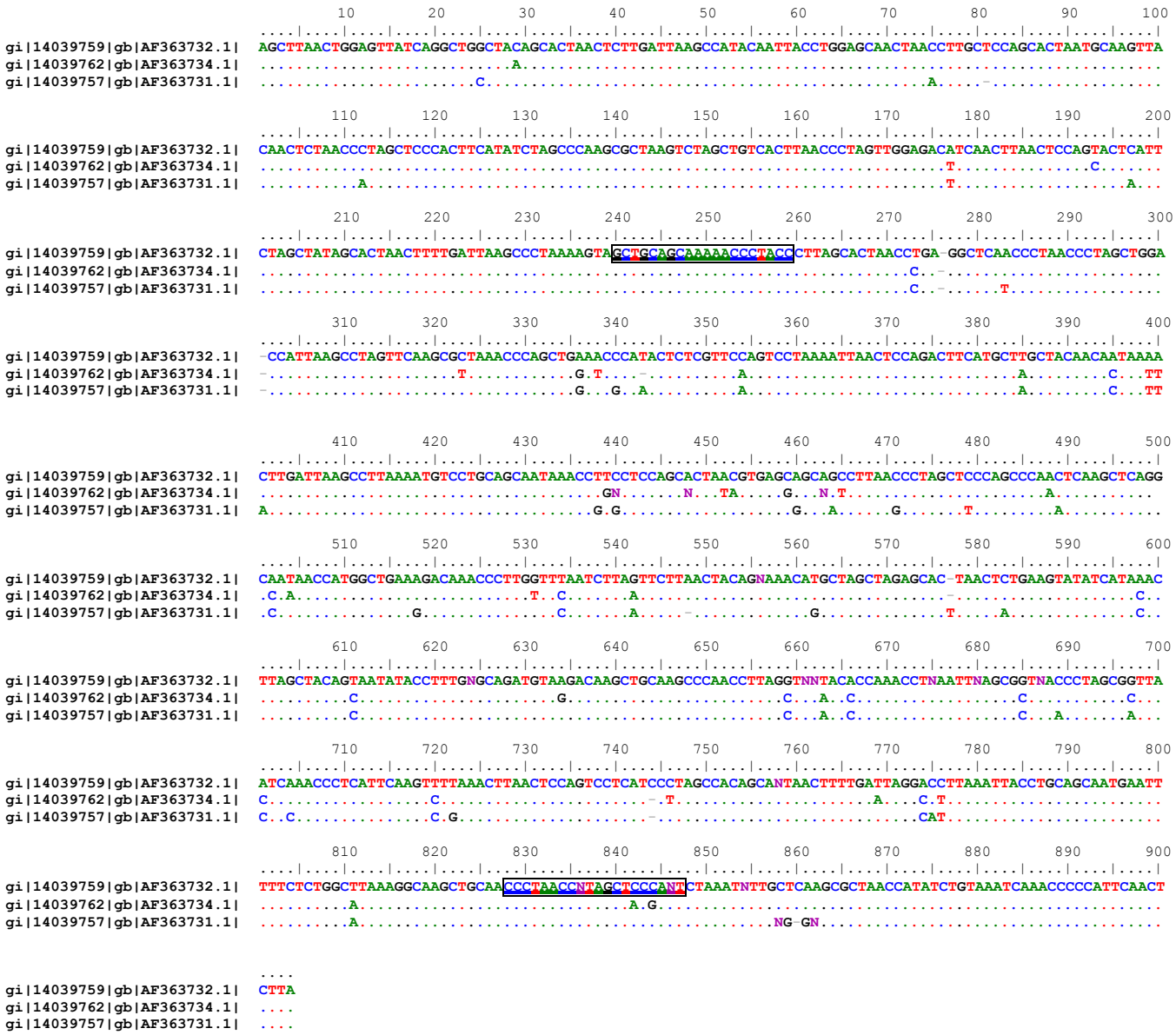

Figure S1. Alignment of three SATH1 satDNA sequences from *Prochilodus lineatus* genome (accession no. AF363731.1, AF363732.1 and AF363734.1). Designed primers are boxed, evidencing a 563bp amplicon size.